

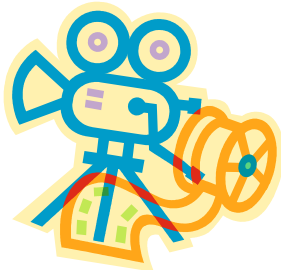

**2009-2011**  
**President**  
**Angie Miller**

Angie joined the Strawberry Festival in 2003 and was immediately appointed Secretary. She held the position of Secretary from 2003 through 2008. She's a past director of the Golf Tournament, Kids Day, Kiddies Parade, and Entertainment. Angie helped to automate the judging for the parade and is responsible for completing the city proposal. In 2009 she received the Paul Harris Award from Marysville Sunrise Rotary for all of her community volunteerism. Angie has worked for Edward Jones for the past 10 years. When she is not busy working or helping with the festival she enjoys spending time with her 13 year old daughter Darien.

Angie and Darien hope you will be able to join them for the ultimate star treatment!



For more information please contact President Angie Miller at 360.659.7664 or email [angiem@maryfest.com](mailto:angiem@maryfest.com).

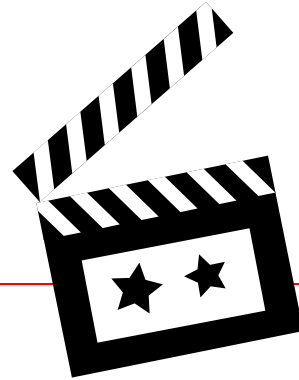

**MARYFEST, INC**  
**PO BOX 855**  
**MARYSVILLE, WA 98270**  
**Phone - 360.659.7664**  
**Fax - 360.651.9854**  
**[www.maryfest.com](http://www.maryfest.com)**

Maryfest presents  
 the 80th Annual  
 Marysville Strawberry  
 Festival . . .



"Welcome to Berrywood"  
 June 17th - 19th, 2011

# EVENTS

## Friday, June 17th, 2011

Hospitality / Registration 1-4:30pm  
 Presidents Reception 5pm  
 Social Hour 6pm  
 Formal Dinner 7pm  
 Hospitality 10-11pm

## Saturday, June 18th, 2011

Rose Planting Ceremony 10am  
 Lunch at Tulalip Casino 11am  
 Hospitality Room 3-5pm  
 VIP Reception 5:30pm  
 Grand Parade 7:45pm  
 Hospitality Room 10:30-Midnight

## Sunday, June 19th, 2011

Farewell Breakfast 8:30am



## Hotel Information



The Tulalip Resort Casino will be the official hotel of the Marysville Strawberry Festival. We have blocked a group of rooms for our guests and have secured special pricing of \$140 per night for the weekend events. This five star resort is located next to one of the premier shopping destinations in the Northwest, the Seattle Premium Outlet, with shuttles running daily. We think you will thoroughly enjoy your stay!

Please contact the Tulalip Resort to make your reservations. Be sure to tell the reservation desk that you are part of the Marysville Strawberry Festival to make sure you get the special festival room rate.

**Reservation Deadline May 16, 2011**

Tulalip Resort Casino  
 10200 Quil Ceda Boulevard  
 Tulalip, WA 98271  
 Phone: 866-716-7162

[www.tulalipcasino.com](http://www.tulalipcasino.com)



# RESERVATION FORM

## FULL WEEKEND PACKAGE

**BEST VALUE** \_\_\_\_\_ x \$170 = \_\_\_\_\_

## EVENT PRICING PER PERSON

Formal Dinner \_\_\_\_\_ x \$65 = \_\_\_\_\_  
 Tulalip Lunch \_\_\_\_\_ x \$30 = \_\_\_\_\_  
 VIP Reception \_\_\_\_\_ x \$15 = \_\_\_\_\_  
 Hospitality Room \_\_\_\_\_ x \$35 = \_\_\_\_\_  
 Parade Grandstand Seats \_\_\_\_\_ x \$5 = \_\_\_\_\_  
 Farewell Breakfast \_\_\_\_\_ x \$30 = \_\_\_\_\_

**TOTAL ENCLOSED:** \_\_\_\_\_

Festival \_\_\_\_\_

Name \_\_\_\_\_

Title \_\_\_\_\_

Dinner Choice: Chicken / Beef / Salmon

Spouse/Guest \_\_\_\_\_

Dinner Choice: Chicken / Beef / Salmon

Address \_\_\_\_\_

\_\_\_\_\_

\_\_\_\_\_

Phone \_\_\_\_\_

Email \_\_\_\_\_

Credit Card: \_\_\_\_\_ Visa \_\_\_\_\_ MasterCard

Number: \_\_\_\_\_

Exp Date \_\_\_\_\_ 3 Dig Code \_\_\_\_\_

Signature \_\_\_\_\_

**Make checks payable and mail to:**

Maryfest  
 PO BOX 855  
 Marysville, WA 98270

**Guest Package Deadline: May 27th, 2011**